Chem-Impex International, Inc.

Tel: (630) 766-2112
E-mail: sales@chemimpex.com
Shipping and Correspondence:
935 Dillon Drive
Wood Dale, IL 60191

Fax: (630) 766-2218
Web site: www.chemimpex.com
Manufacturing site:
825 Dillon Drive
Wood Dale, IL 60191

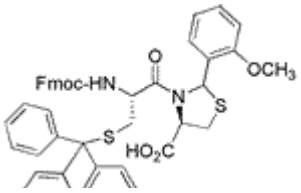

Product Specifications

Catalogue Number	32551
Product	**Fmoc-Cys(Trt)-Cys(Psi(Dmp,H)pro)-OH**
	Fmoc-Cys(Trt)-Cys($\Psi^{(Dmp,H)}$pro)-OH
CAS Number	2022956-75-6
Molecular Formula	$C_{49}H_{44}N_2O_7S_2$
Molecular Weight	837.03

Appearance	White to off-white powder
Solubility	Clear colorless to slightly colored solution (5% in DMF)
Purity by HPLC	≥ 98%
Purity by TLC	≥ 98%
Storage	Store at ≤ -10 °C

For Laboratory Use Only